Culturas

Partitura general

Estudiantinas Regionales

a Lucía, Luis y Juancho

Pa' los tres

Bambuco

Arreglo para estudiantina

Jorge Andrés Arbeláez R., 2024

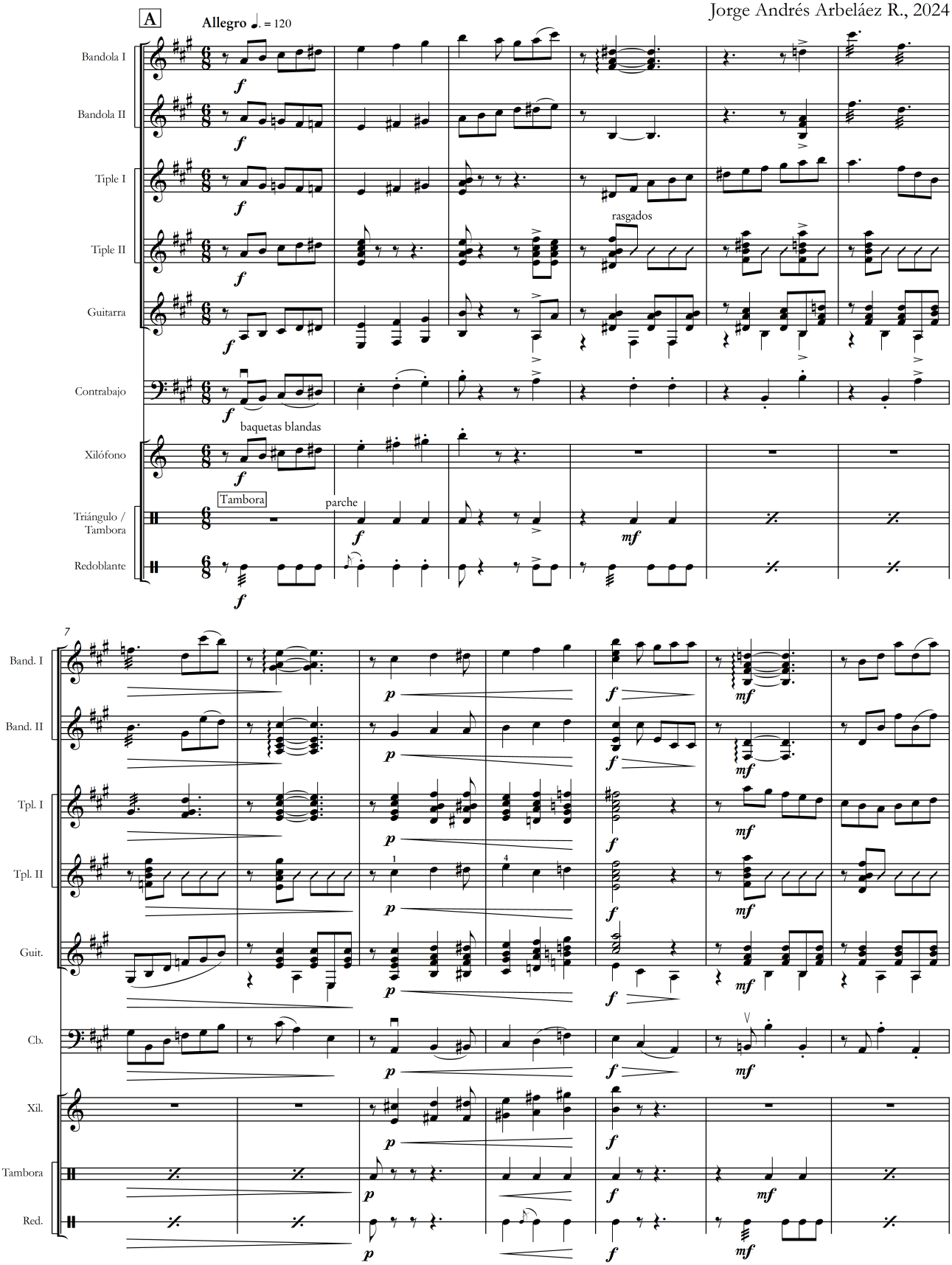

Edición de partituras: Daniel Cuéllar-Trujillo - 2024. Editado en Colombia.
Curaduría: Germán Posada, Samuel Ibarra - 2024.

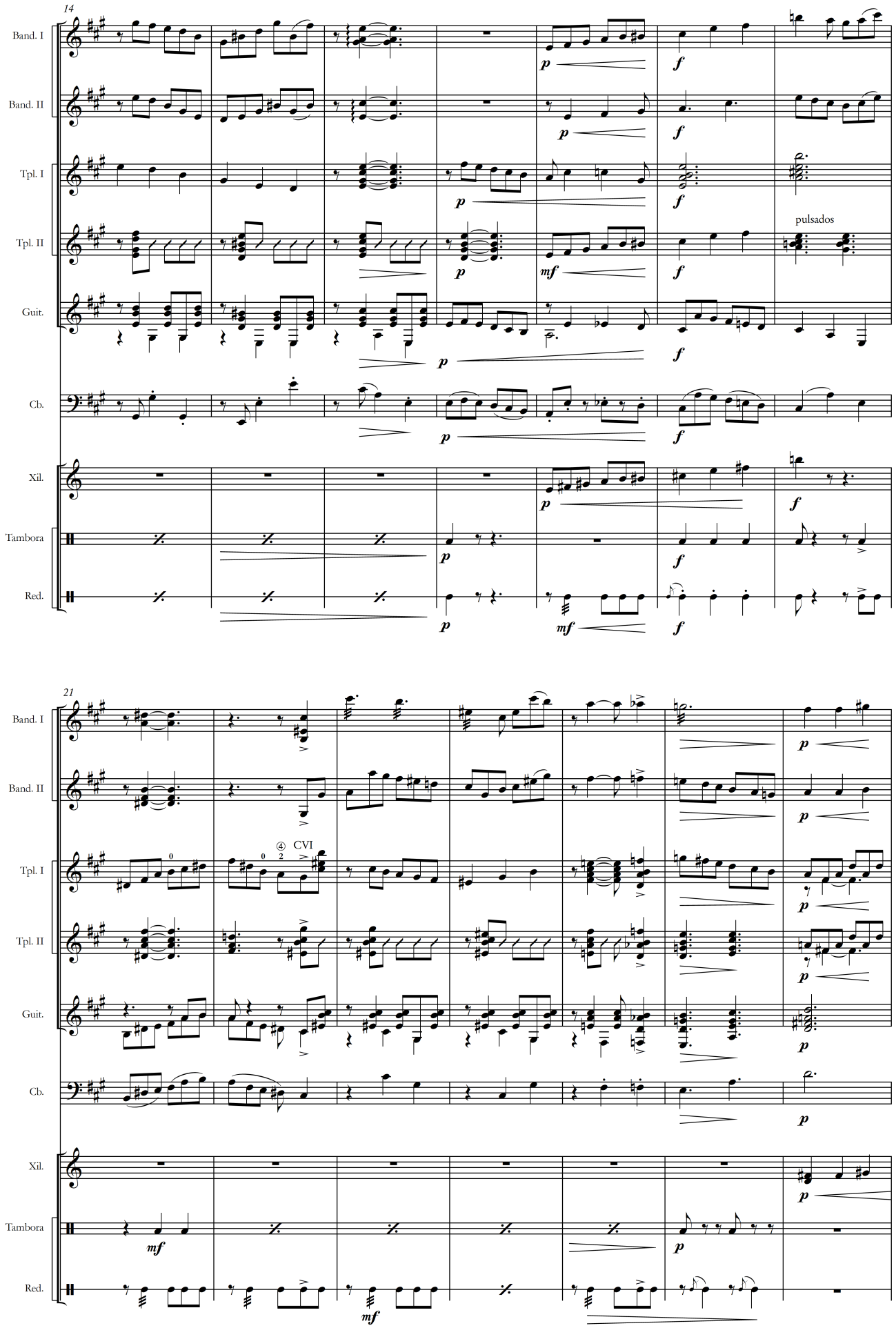
14
Band. I
Band. II
Tpl. I
Tpl. II
Guit.
Cb.
Xil.
Tambora
Red.
pulsados
21
④ CVI

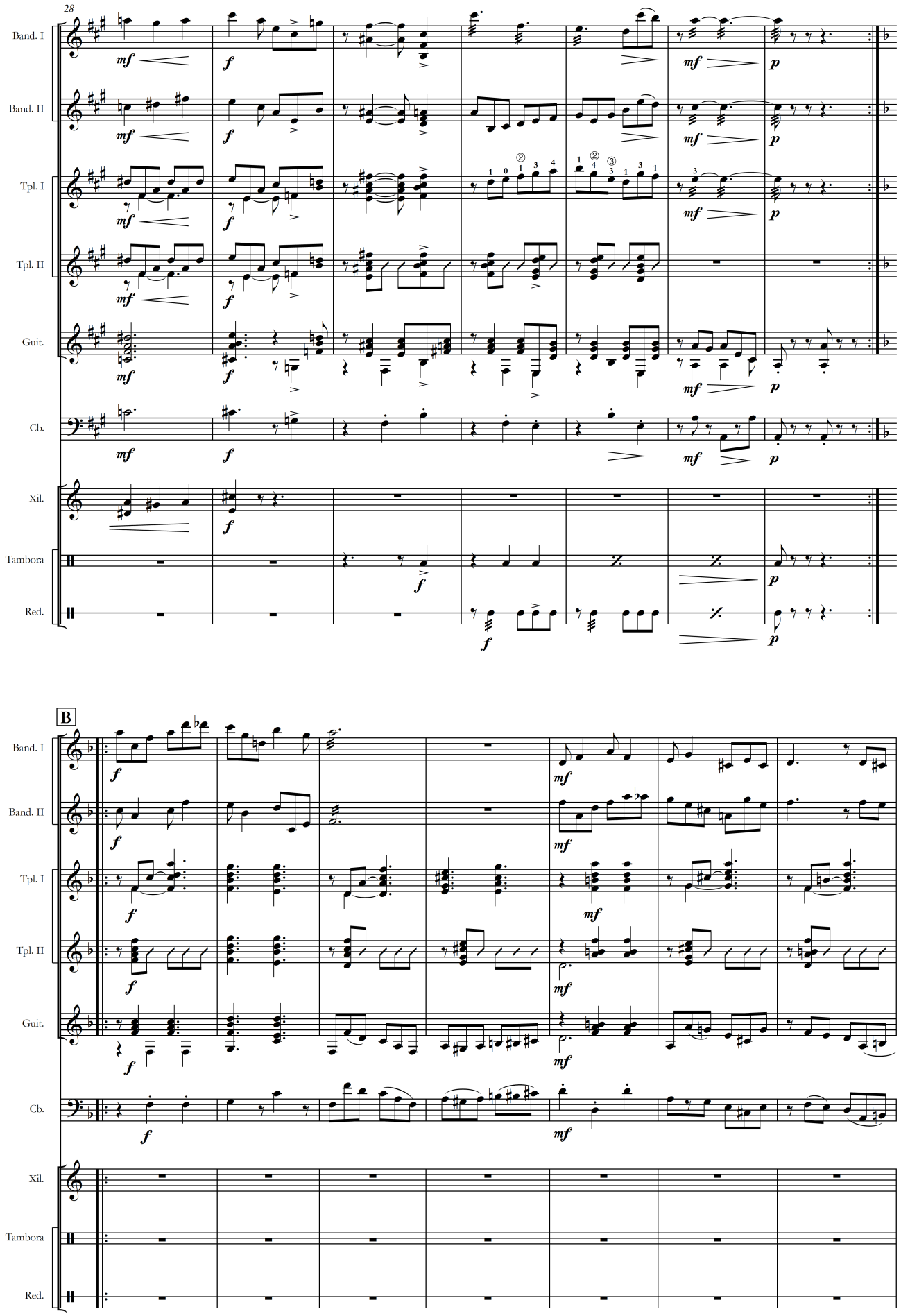
28
Band. I
Band. II
Tpl. I
Tpl. II
Guit.
Cb.
Xil.
Tambora
Red.
B

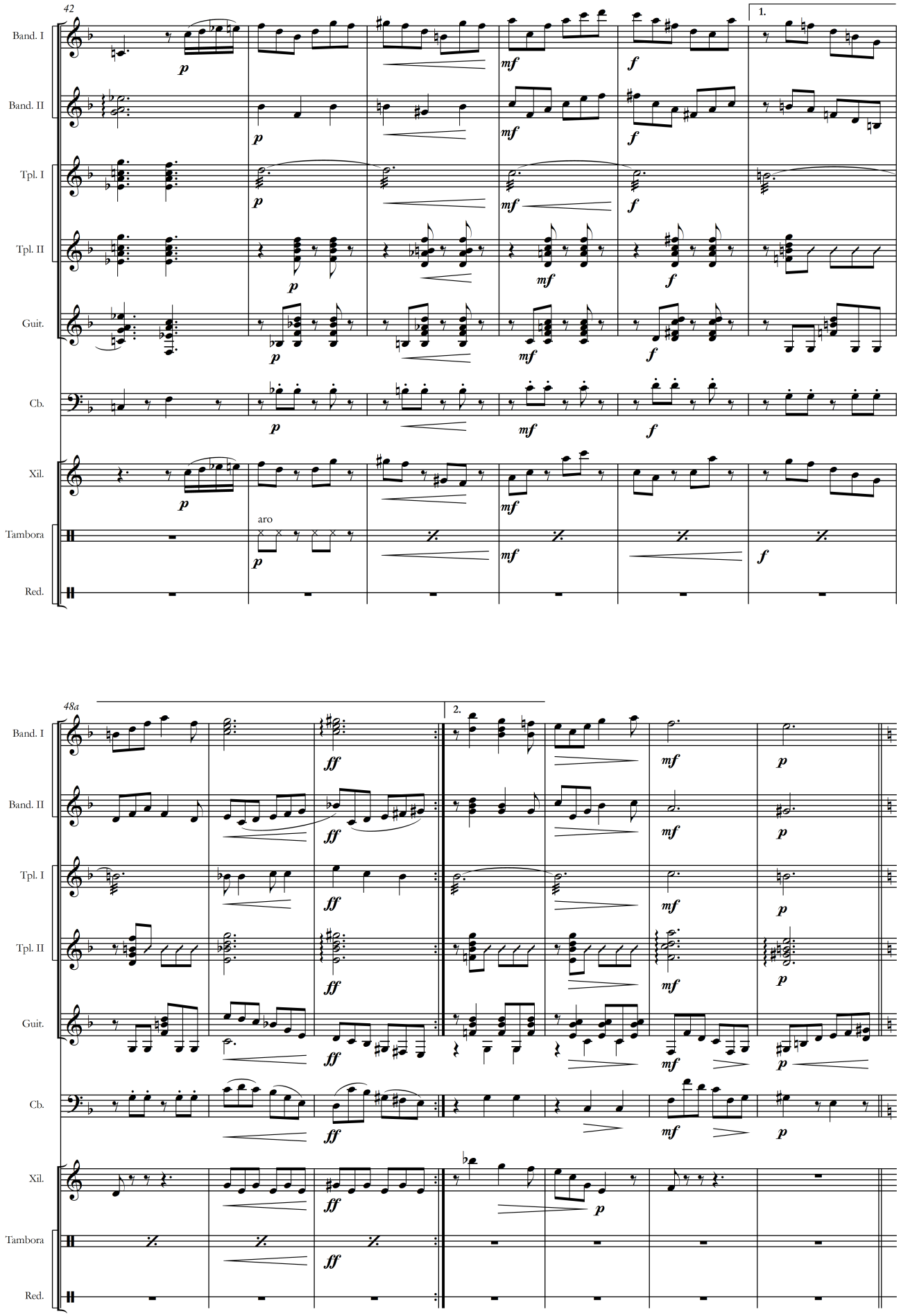
42
Band. I
Band. II
Tpl. I
Tpl. II
Guit.
Cb.
Xil.
Tambora
Red.
aro
1.
48a
2.

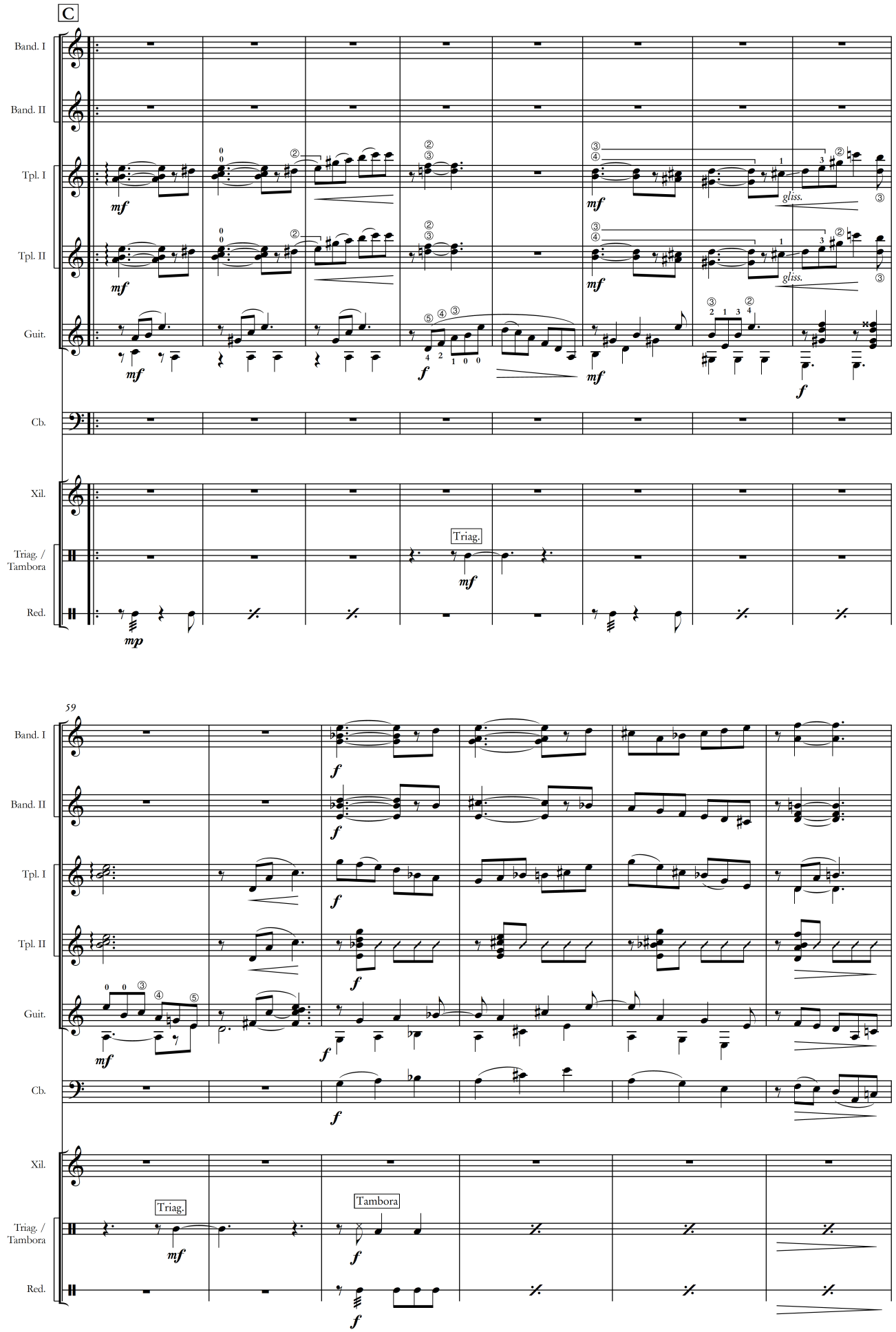
C
Band. I
Band. II
Tpl. I
Tpl. II
Guit.
Cb.
Xil.
Triag. / Tambora
Red.
mf
mp
f
gliss.
Triag.
59
Tambora

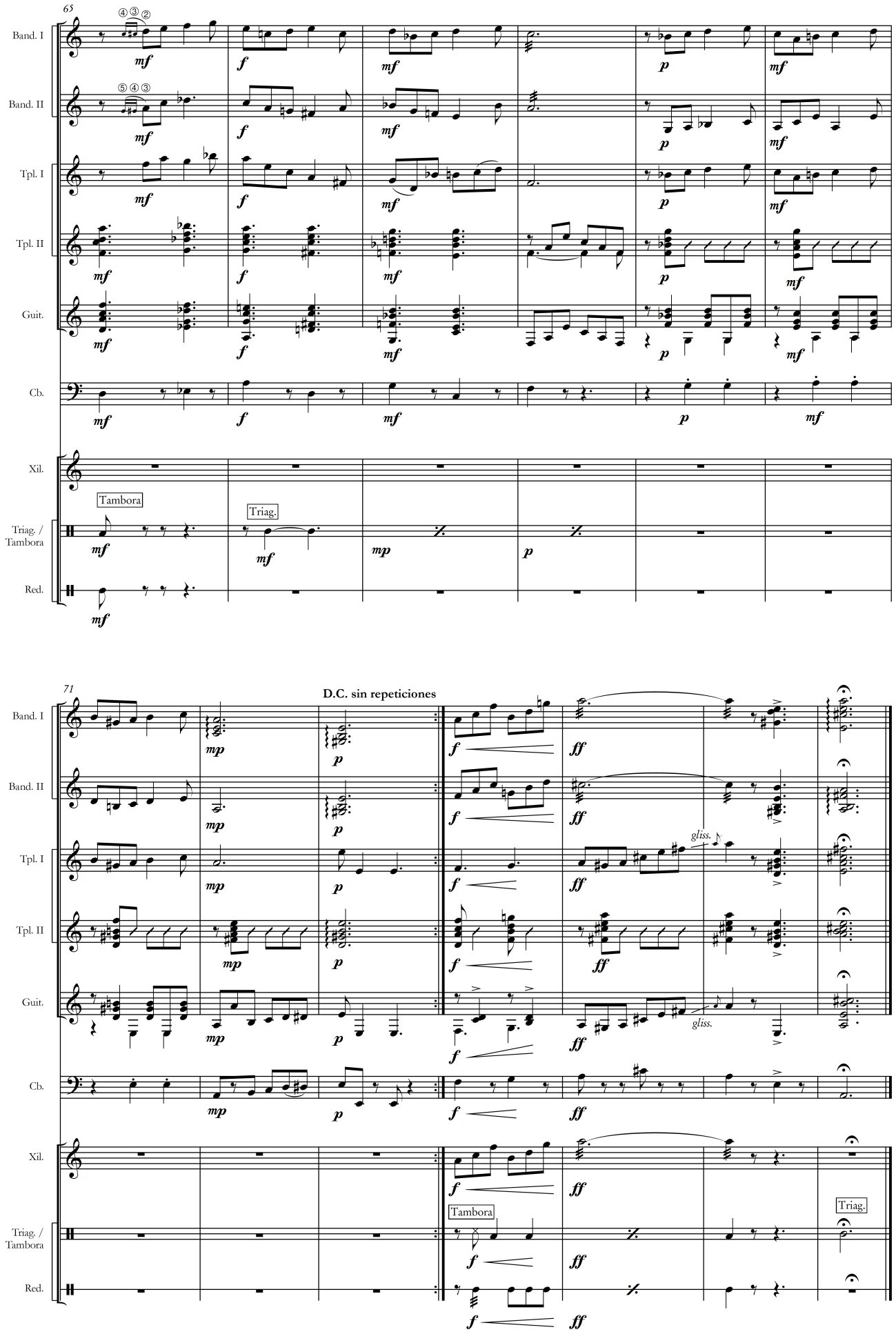
65
Band. I
Band. II
Tpl. I
Tpl. II
Guit.
Cb.
Xil.
Tambora
Triag.
Triag. / Tambora
Red.
71
D.C. sin repeticiones
gliss.
Tambora
Triag.